

CISM Training Registration Form

Space is limited, please register early!

Registration deadline is December 18, 2009.
(No refunds after December 18, 2009.)

Cost: \$70 (\$55 GVSU faculty/staff; \$45 currently enrolled students). *Cost includes certificate of attendance, training materials, and morning coffee/juice.*

Mail form and payment to: Lisa Ham,
Counseling & Career Development Center,
Grand Valley State University, 204 STU, Allendale, MI
49401-9403 or fax form and credit card payment to
(616) 331-3215.

Please print clearly:

Name:

Title:

Institution/Organization:

Street Address:

City:

State: _____ **Zip:** _____ - _____

Phone:

(_____) _____

E-mail address: *(confirmations will be sent via e-mail)*

Payment choice:

_____ Check enclosed payable to GVSU

_____ IDC (please enclose with registration)

_____ Charge to:

Visa MasterCard Discover

Card number: _____

Expiration date: _____

Name of cardholder: _____

Signature: _____



**GRAND VALLEY
STATE UNIVERSITY**
Counseling and Career Development Center
204 Student Services Bldg.
1 Campus Drive
Allendale, Michigan 49401-9403

THE GVSU COUNSELING AND CAREER
DEVELOPMENT CENTER PRESENTS . . .

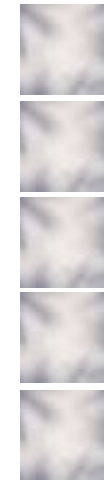

Critical Incident Stress Management (CISM) - Basic Group Crisis Intervention Training Workshop*

_____ presented by
Eric Klingensmith, Psy.D., P.E.M.

January 7 and 8, 2010

Kirkhof Center, Grand River Room
Grand Valley State University
Allendale, MI

**Social Workers: This program is pending approval from the
Michigan Social Work Continuing Education Collaborative
for 13 continuing education clock hours.*

**Educators: 1.2 SB-CEUs available pending approval.*

Training workshop sponsored by the
Critical Incident Response Team of the
Grand Valley State University's Counseling and
Career Development Center.

G V S U
**COUNSELING
AND CAREER DEVELOPMENT
CENTER**
www.gvsu.edu/counsel

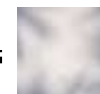

- Acts of violence
- Heart attack of a staff member during a meeting
- Car accident of students who live in a residence hall
- Suicide
- Community trauma
- Death of a student in their room
- Sexual assault
- Sudden death of an athlete during a game
- Death of an employee on the job

Crises are sudden, unpredictable, and traumatic events!

They are traumatic and stressful not only for those involved, but for those who respond and care for the survivors (i.e., fellow co-workers, students, staff, staff counselors, colleagues, and administrator staff, etc.). Critical Incident Stress Management (CISM) is a method of crisis intervention to help address the emotional needs of those who have been through a crisis. CISM allows peers and lay people

to work with mental health professionals to provide support and intervention for those in crisis in order to reduce the long-term impact of trauma. The Counseling and Career Development Center is sponsoring training for CISM: Group Crisis Intervention presented by Eric Klingensmith, Psy.D. Dr. Klingensmith is approved through the International Critical Incident Stress Foundation.

A) Audience:

- Higher education professionals who deal with crisis situations on their campuses.
- Mental health professionals who desire to increase their knowledge of group crisis intervention techniques.
- Emergency services, military, business/industry, and non-mental health personnel (those without formal mental health training), but want to learn to support mental health professionals during crisis.

B) Objectives:

- 1) To increase awareness of key terms and concepts relevant to the practice of crisis intervention.
- 2) To become familiar with relevant recommendations for practice.
- 3) To understand the nature and importance of incident assessment and strategic intervention planning.
- 4) To understand the nature of the “resistance, resilience, recovery” continuum and the role of the integrated, multi-component Critical Incident Stress Management (CISM) system.
- 5) To become familiar with large group crisis interventions.
- 6) To become familiar with small group crisis interventions.
- 7) To become familiar with risks of adverse outcome associated with crisis intervention and how to reduce those risks.
- 8) To practice large and small group crisis interventions by means of exercises.

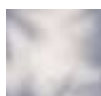

Eric Klingensmith, Psy.D., P.E.M.

Presenter is a trained International Critical Incident Stress Foundation (ICISF) instructor.

Dr. Eric Klingensmith completed his Doctorate in Clinical Psychology (Psy.D.) from Antioch New England Graduate School and received his PEM in 2004. He has been involved in disaster mental health since responding with a State of Florida mental health team to the aftermath of Hurricane Andrew. He has been on several crisis response team efforts including responses to schools, hospitals, private industry, and communities. Currently, Eric is Coordinator of Crisis Intervention Services at Grand Valley State University's Counseling and Career Development Center and Housing/Residence Life Offices. He also coordinates the center's Critical Incident Response Team.

Outside of Grand Valley State University, Eric is also active with the American Red Cross of Ottawa County's Disaster Mental Health Team and serves on the Chapter's Board of Directors. He is also a member of the Ottawa County HAZMAT Team and the Michigan-1 DMAT team. He has spoken across the country on several disaster mental health and emergency management topics including: Critical Incident Stress Management (CISM), Family Assistance Centers, Providing Assistance to Families Following Aviation Accidents, Emergency Management for Colleges and Universities, Diversity and Cultural Issues in Emergency Planning and Response, and How to Develop Mental Health Crisis Services on University Campuses.



AGENDA for both days:

8:00 - 8:30 A.M. Check-In (coffee/juice provided)

8:30 - 12:00 P.M. Morning Session

12:00 - 1:00 P.M. Lunch (On Your Own)

1:00 - 4:30 P.M. Afternoon Session

Join the Critical Incident Response Team at GVSU

• *For GVSU attendees only:* once you have attended this training meeting you are welcome to inquire about joining the team.

The team consists of the clinical staff from the GVSU Counseling and Career Development Center, COT staff, students, and faculty and staff from various departments.

All members of our Critical Incident Response Team have received CISM: Group Crisis Intervention and/or additional training using standards developed by the International Critical Incident Stress Foundation (ICISF).

Contact Eric Klingensmith at klingene@gvsu.edu or (616) 331-3266 for information regarding:

- hotel accommodations
- special needs accommodations
- workshop content