



JOSEPH EVEREST

UNIVERSITY OF  
EDINBURGH

via Sarah!

COLLABORATORS  
MOST PEOPLE IN THIS ROOM!

Dr SARAH ELMENDORF  
*University of Colorado, Boulder*

Prof. ISLA MYERS-SMITH  
*University of British Columbia*

Dr ANNE BJORKMAN  
*University of Gothenburg*

Dr MARIANA GARCÍA CRIADO  
*University of Edinburgh*

Dr ALISON BEAMISH  
*GFZ Helmholtz-Zentrum  
POTSDAM*



joseph.everest@ed.ac.uk



@josephjeverest

**Patterns in Vascular Plant Functional  
Diversity Extend to the High Latitudes  
but Suggest a Declining Resilience to  
Global Change**



We addressed two main areas to better understand biome-scale tundra functional diversity

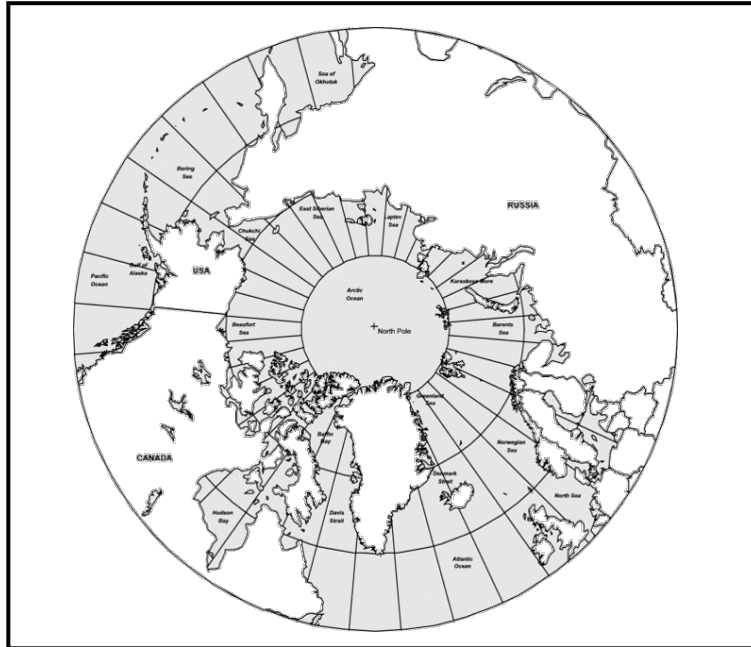

Spatial Patterns

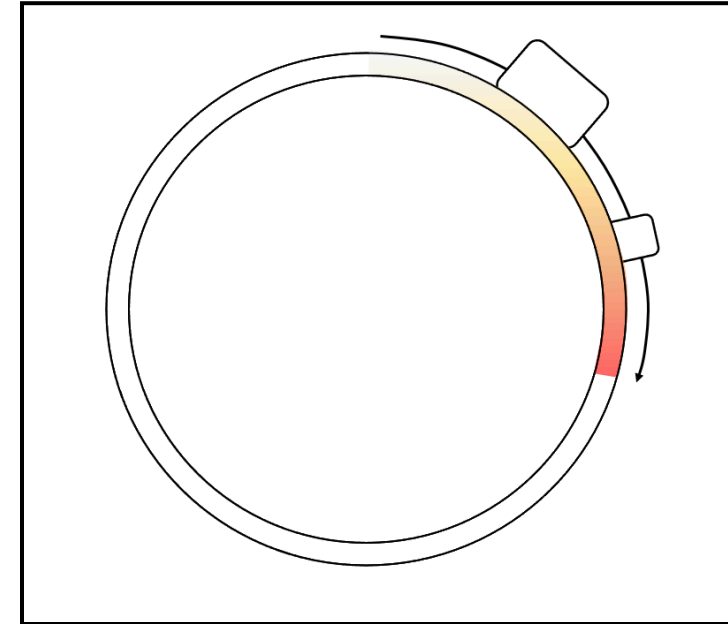

Change over Time

We addressed two main areas to better understand biome-scale tundra functional diversity

ITEX Locations

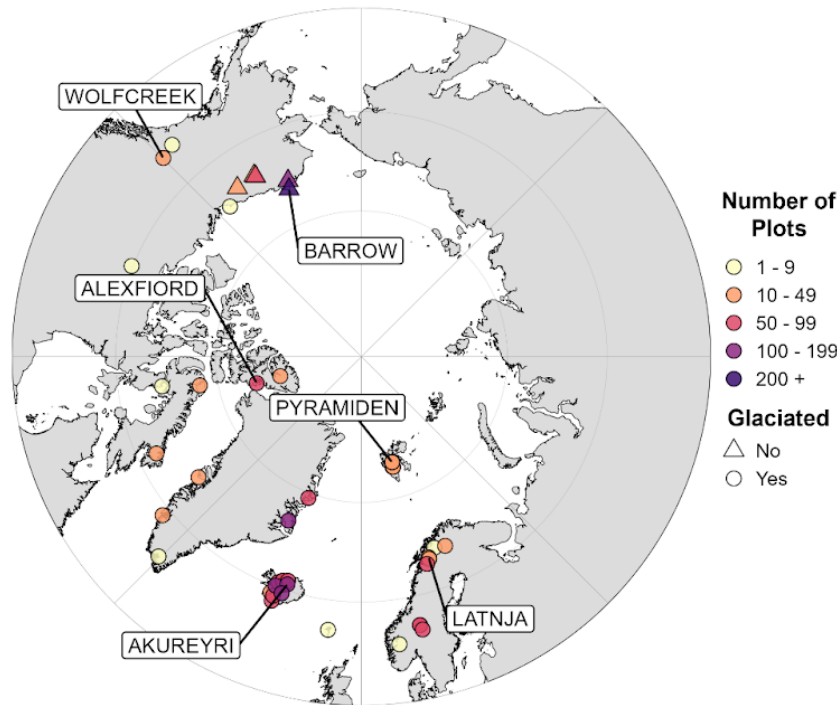

Trait Data Locations

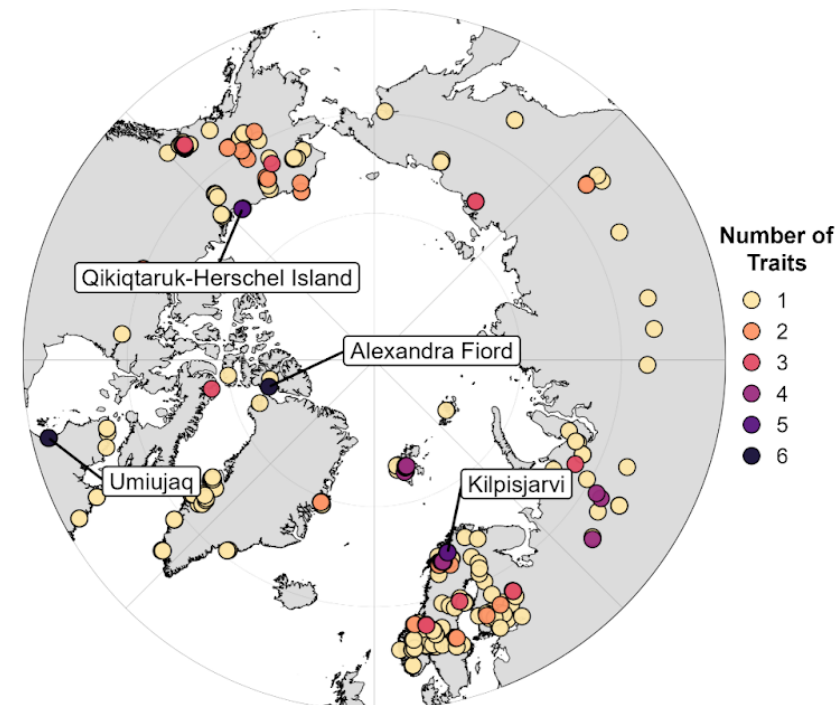



Where is tundra functional diversity highest?

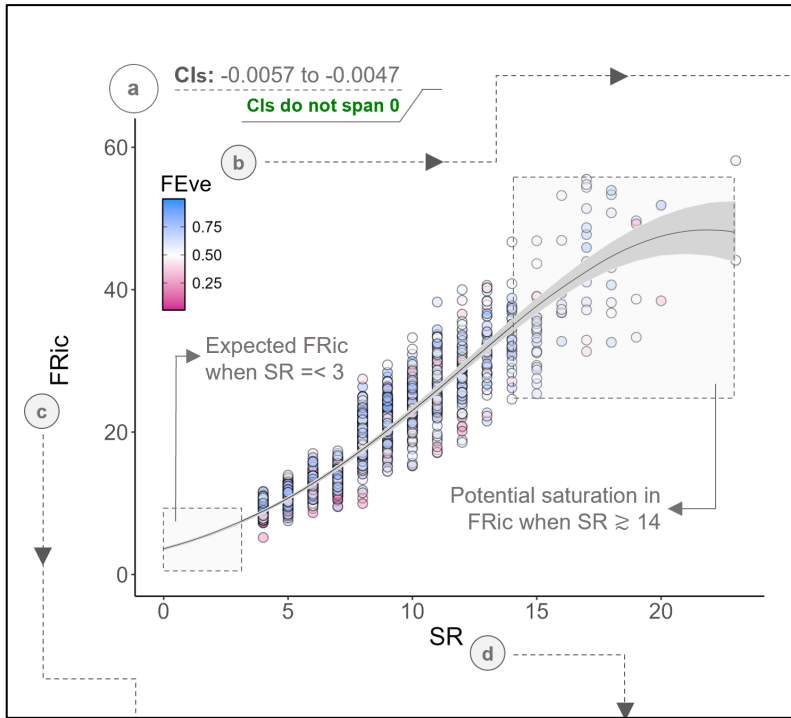

High species richness

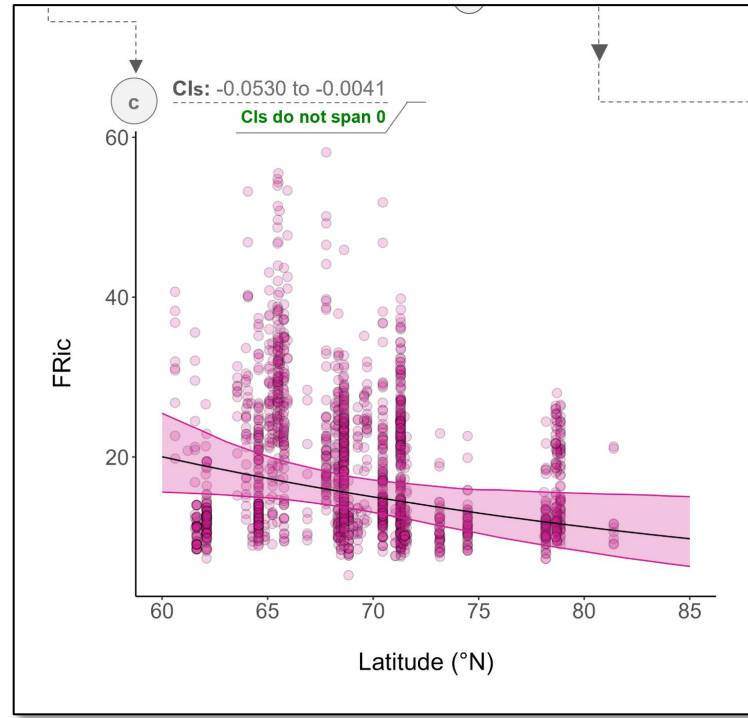

Low latitudes

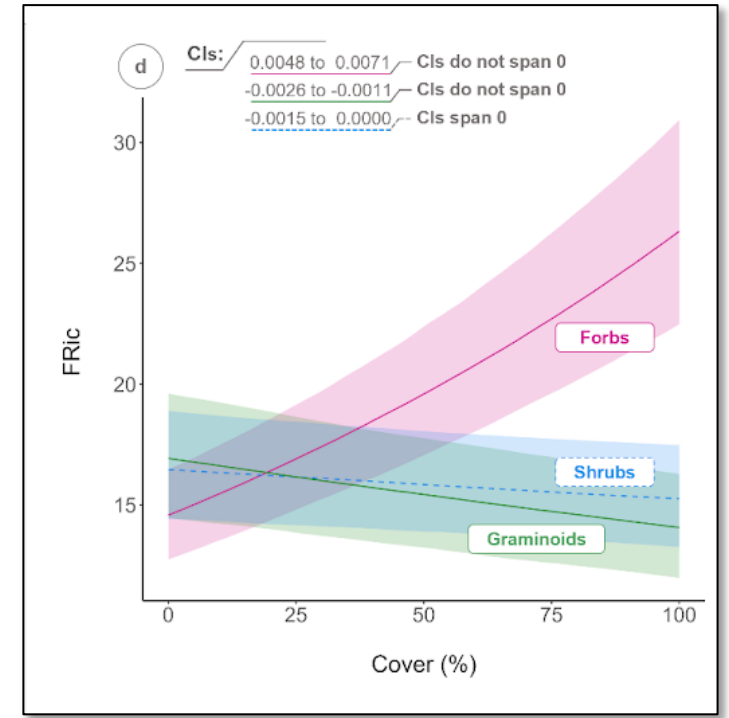

High forb cover

Is tundra functional diversity evolving over time? Are changes in functional group cover accompanied by changes in aspects of functional diversity?

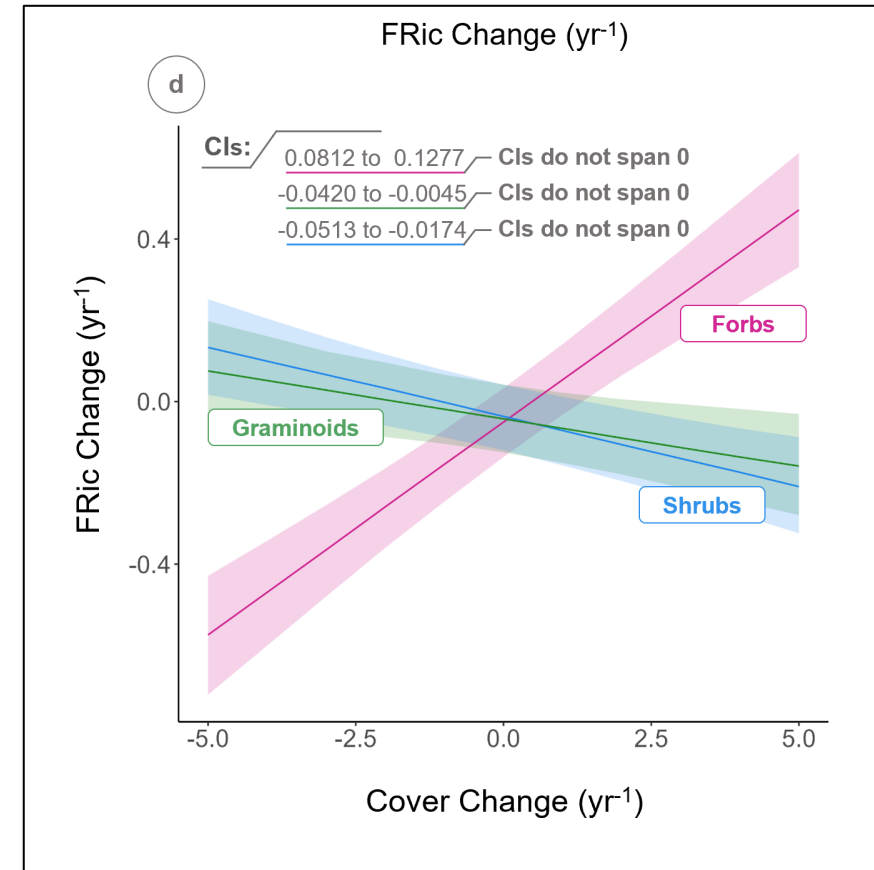
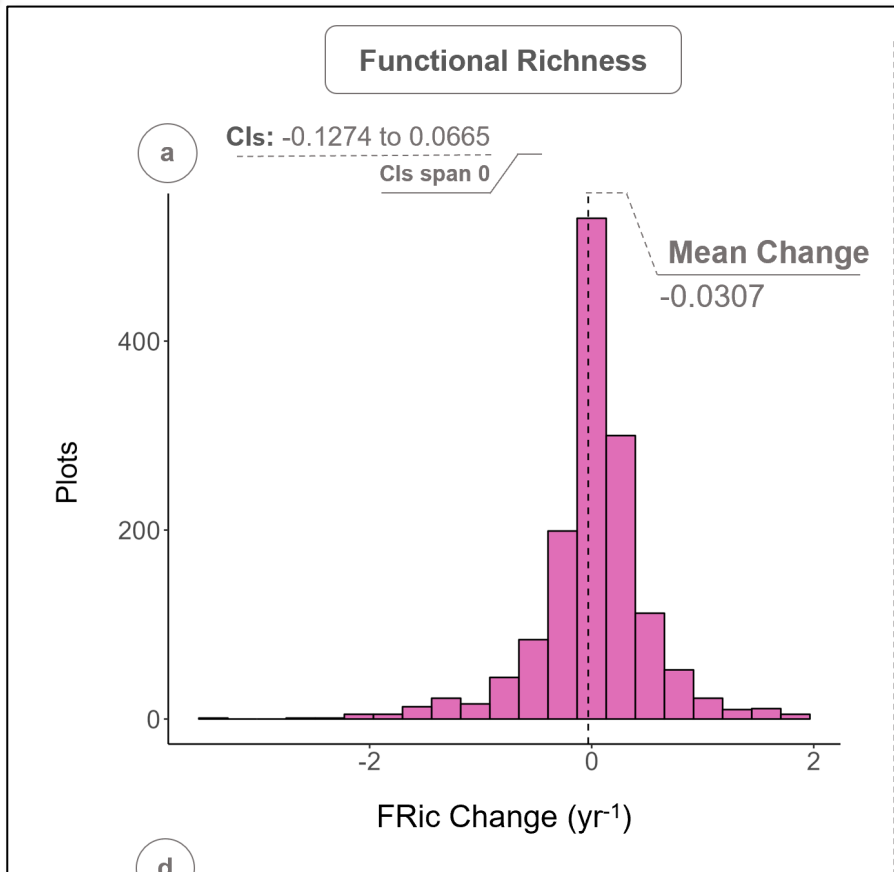



JOSEPH EVEREST

UNIVERSITY OF  
EDINBURGH

via Sarah!

COLLABORATORS  
MOST PEOPLE IN THIS ROOM!

Dr SARAH ELMENDORF  
*University of Colorado, Boulder*

Prof. ISLA MYERS-SMITH  
*University of British Columbia*

Dr ANNE BJORKMAN  
*University of Gothenburg*

Dr MARIANA GARCÍA CRIADO  
*University of Edinburgh*

Dr ALISON BEAMISH  
*GFZ Helmholtz-Zentrum  
Potsdam*



joseph.everest@ed.ac.uk



@josephjeverest

**Patterns in Vascular Plant Functional  
Diversity Extend to the High Latitudes  
but Suggest a Declining Resilience to  
Global Change**

**THANK YOU**

**Please feel free to get in touch with  
any questions or thoughts!**

