

EXPLORING THE ROLE OF MYCORRHIZAL ASSOCIATIONS IN SHRUBIFICATION

Lisa C. Pilkinton - PhD Student

Supervisory Team:

Dr Claudia Colesie,



Dr Lorna Street,

Dr Kevin Newsham,



Professor Isla Myers-Smith

Can we use the mycorrhizal status of plants to understand winner and loser species in shrubification?

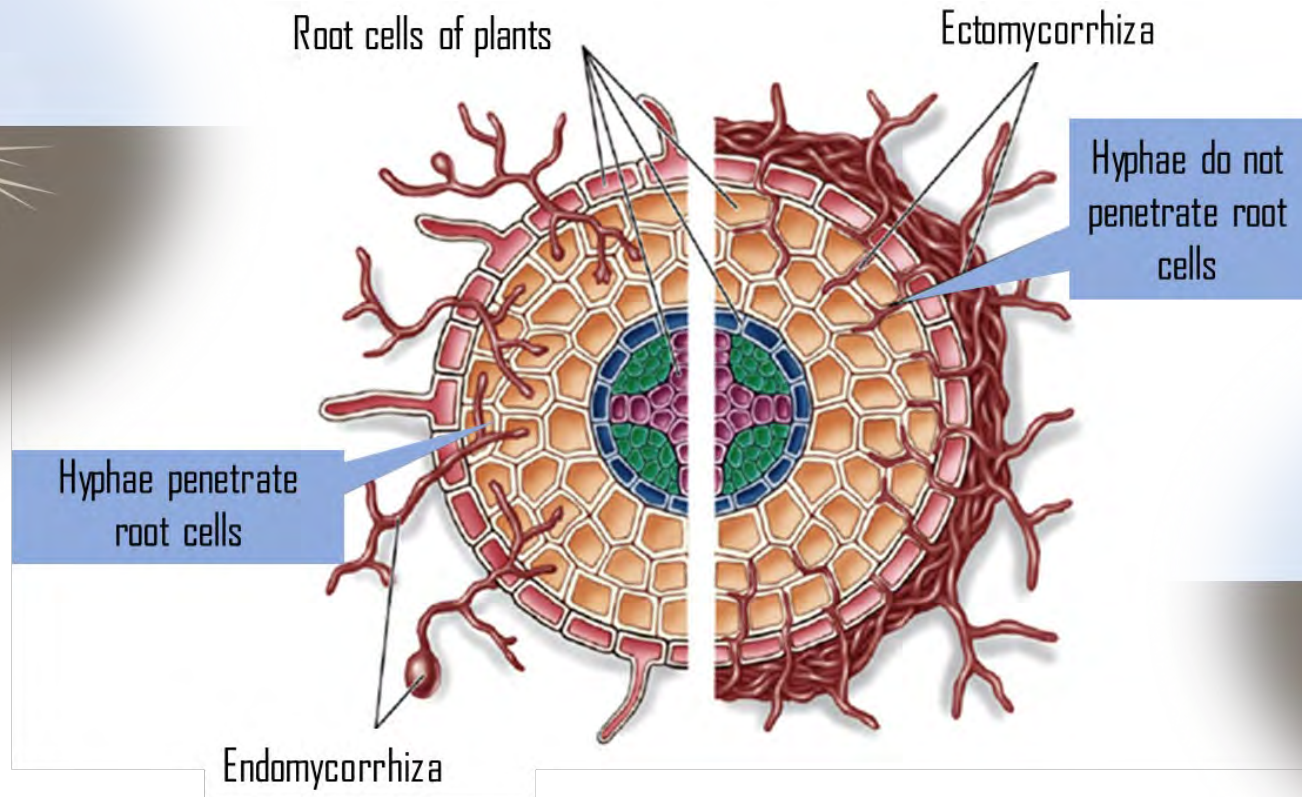

-  Cassiope
-  Empetrum
-  Vaccinium



-  Dryas
-  Betula
-  Salix

