Review Process for New Academic Programs

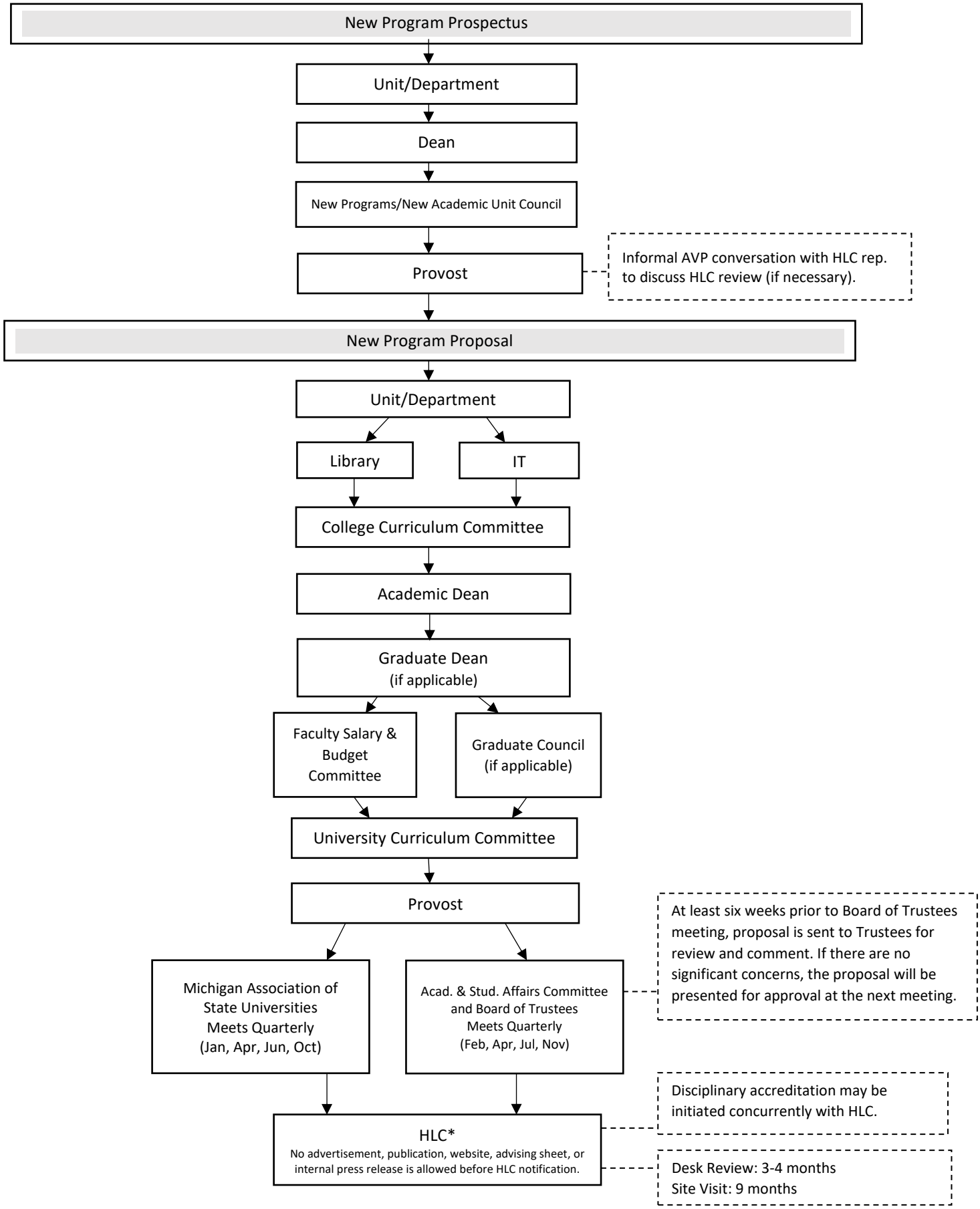

May 2024